



DANFENG PNEUMATIC TOOLS 丹风气动工具



镇江丹风气动工具有限公司
ZHENJIANG DANFENG PNEUMATIC TOOLS CO.,LTD



公司简介

镇江丹风气动工具有限公司位于长江三角洲的江苏省苏南地区，是一专门从事气动工具生产和研发的企业，公司是采用现代企业管理模式组建起来的新型民营股份制企业。既有多年的气动工具生产、研发及管理的经验，又具有现代民营企业的经营活力，企业的创新能力强、生产工艺先进、设备齐全、质量保障措施完善。

优质的产品和周到的服务是本公司献给广大客户的礼物。公司董事长兼总经理杨秋明热忱欢迎国内外新老客户及各界人士莅临指导，洽谈业务。

COMPANY PROFILE

ZhenJiang DanFeng pneumatic tools co., Ltd locates at the south region of Jiangsu Province in the YangZi Delta of P.R.C, which is engaged in the manufacturing and R&D of pneumatic tools etc. It is a new type of private joint-stock company, which was founded by adopting the modern managing pattern of corporation. It has not only the experience of manufacturing, R&D and managing in the field of pneumatic tools for many years, but also the livingness of running modern private company. The company has higher level innovating ability, advanced producing techniques, complete equipments and consummate ensure steps of good qualities.

It is one of our gifts for vast clients to provide all wool and a yard wide products and circumspect service. Yang QiuMing General Manager and the Manager of the company, Welcome new and old clients in home or abroad and people in all fields to our company and business.



目录
DIRECTORY



- 01 气动刻磨机
Pneumatic engraving machine
- 03 气动砂轮机
Pneumatic grinders
- 05 气动角向磨光机
Pneumatic angle grinders
- 07 气动端面磨光机
Pneumatic face grinders

气动搅拌机 08
Air mixer

气动倒角机 08
Air sandck

齿轮倒角机气动磨头 09
Pneumatic grinding head for gear chamfering machine



10 气铲系列
Pneumatic shovels

10 气钻系列
Pneumatic drills

11 冲击式气扳机
Pneumatic impact wrenches

12 冲击式气螺刀
Pneumatic screwdrivers

12 吹尘器
Dust cleaners

俄罗斯产品 13
Russian products

零配件 15
Snbassembly

荣誉证书 16
Honor certificate





PNEUMATIC ENGRAVING MACHINE

气动刻磨机 (工业级)

用途

气动刻磨机是一种用于磨削的风动手持工具。通过更换不同形式的磨头，可以用于模具和零件表面的精修、修整抛光、铸件表面的修磨、修磨焊缝等工作，尤其适用于工作部位狭窄的地方。广泛应用于机床、锅炉、造船、石油化工机、铸造和模具加工等机械制造的加工领域。

USE

Pneumatic grinder is a wind-driven hand tool for grinding. By replacing different forms of grinding heads, it can be used for finishing, finishing and polishing mold and part surfaces, grinding of castings surfaces, grinding welds, etc.,. It is especially in narrow areas of work. Widely used in machining tools, boilers, shipbuilding, petrochemical machinery, casting and mold processing and other machinery manufacturing processing fields.



S40



S40AY



S40A



S40B



S40BX



S50A



X40



S40A-280



S40AX-320



S40AY-360



S40A-360



S40B-580



S40AX-490



S40B-750

S40B-1000

技术参数 SPECIFICATIONS

型号 Type	工作气压 Air pressure Mpa	空转转速 Free speed R/min	额定功率 Rated power Kw	耗气量 Consumption L/S	噪声 Noise dB A	机重 Weight Kg	气管内径 Hose size Mm
S40	0.63	≥21000	0.21	10.00	85.00	0.50	6.35
S40A	0.63	≥22000	0.21	10.00	85.00	0.70	6.35
S40AY	0.63	≥22000	0.21	10.00	85.00	0.70	6.35
S40A-280	0.63	≥20000	0.21	10.00	85.00	1.00	6.35
S40AX-320	0.63	≥20000	0.21	10.00	85.00	1.00	6.35
S40AY-360	0.63	≥20000	0.21	10.00	85.00	0.90	6.35
S40A-360	0.63	≥20000	0.21	10.00	85.00	1.20	6.35
S40AX-490	0.63	≥19000	0.22	10.00	85.00	1.50	6.35
S40B	0.63	≥21000	0.28	11.00	85.00	1.00	8.00
S40BX	0.63	≥21000	0.28	11.00	85.00	1.00	8.00
S40B-580	0.63	≥20000	0.28	11.00	85.00	2.00	8.00
S40B-750	0.63	≥19000	0.28	11.00	85.00	3.00	8.00
S40B-1000	0.63	≥18000	0.28	11.00	85.00	4.00	8.00
S50A	0.63	≥16000	0.34	12.00	85.00	1.10	8.00
X40	0.63	≥13000	0.32	12.00	85.00	1.20	8.00



PNEUMATIC GRINDERS

气动砂轮机 (工业级)

用途

气动砂轮机广泛用于船舶、汽轮机、锅炉、化工机械及各种机械制造和维修工作中的清除毛刺、氧化皮、修磨焊缝、砂光、抛光等工作。工作平稳、安全可靠。

USE

Pneumatic grinder is widely used in the making and repairing work of ships, steam turbines, boilers, chemical plants, and various of machinery etc, or deburring and deoxidizing operations, trimming welded seams, grinding and polishing. The machine proves smooth running and safe service.



S60(35)



S60Y



S60



S60L-500



S60-520



S60L-600



S60-680



S60L-700



S60-800



S80



S80A



S80B



S100



S150



S150D



S150Z



S200

技术参数 SPECIFICATIONS

型号 Type	工作气压 Air pressure Mpa	空转转速 Free speed R/min	额定功率 Rated power Kw	耗气量 Consumption L/S	噪声 Noise dB A	砂轮直径 Wheel size Mm	机重 Weight Kg	气管内径 Hose size Mm
S60(35)	0.63	≤15000	0.37	17.00	85.00	60.00	2.00	13.00
S60Y	0.63	≤15000	0.37	17.00	85.00	60.00	2.00	13.00
S60	0.63	≤15000	0.37	17.00	85.00	60.00	2.10	13.00
S60-520	0.63	≤13000	0.37	17.00	85.00	60.00	2.90	13.00
S60-680	0.63	≤13000	0.37	17.00	85.00	60.00	3.90	13.00
S60-800	0.63	≤13000	0.37	17.00	85.00	60.00	4.70	13.00
S60L-500	0.63	≤13000	0.37	17.00	85.00	60.00	2.50	13.00
S60L-600	0.63	≤13000	0.37	17.00	85.00	60.00	2.90	13.00
S60L-700	0.63	≤13000	0.37	17.00	85.00	60.00	3.20	13.00
S80	0.63	≤12000	0.40	19.00	85.00	80.00	2.30	13.00
S80A	0.63	≤12000	0.40	19.00	85.00	80.00	2.30	13.00
S80B	0.63	≤10000	0.40	30.00	94.00	80.00	3.00	13.00
S100	0.63	≤9500	1.10	28.00	90.00	100.00	3.00	16.00
S150	0.63	≤6600	1.20	37.00	90.00	150.00	3.50	16.00
S150D	0.63	≤6600	1.20	37.00	90.00	150.00	3.50	16.00
S150Z	0.63	≤6600	1.50	40.00	90.00	150.00	6.00	16.00
S200	0.63	≤4900	1.70	46.00	90.00	200.00	6.50	16.00



PNEUMATIC ANGLE GRINDERS

气动角向磨光机 (工业级)

用途

气动角向磨光机广泛用于船舶修造、柴油机、机械、车辆制造、锅炉、汽轮机、化工、建筑、设备安装等行业，用以进行金属表面除锈、材料表面磨光、抛光和磨除漆面、修磨焊缝、毛刺和清除金属氧化皮等工作。

气动角向磨光机磨削效率高，操作灵活，工作安全，磨削平稳，用途广泛，造型美观大方，还可用于金属铸件和零件的清理工作以及切割小型钢材。

USE

Pneumatic angle grinders are widely used in the making of ships, diesels, Machines, automobiles, boilers, steam turbines, chemical industry, architecture and installing equipment. They are used to remove the rust on the metallic surface, polish the surface of materials, plishing and grinding away the painted surface, grinding and welding seam, burr and oxidizing skin of metal.

Pneumatic angle grinders are efficient in grinding, They are flexible to operate, safe to work, smooth to grind, widely used and beautifully shaped. They can also be used in clearing the metal castings and parts, and cutting the small sized steels, too.

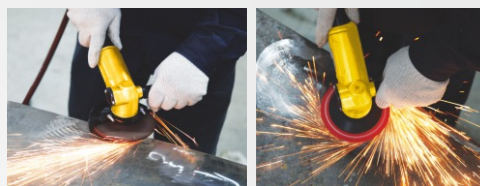
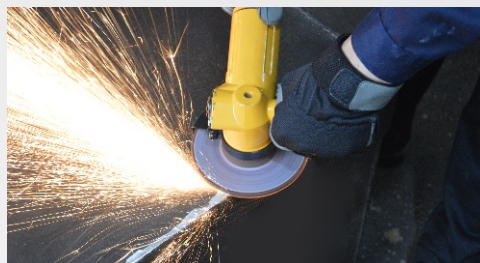

SJ125B(90°)



SJ125B(110°)



SJ125BY(90°)



SJ100(90°)



SJ100Y(90°)



SJ100A



SJ100AY



SJ150(110°)



SJ150Y(110°)



SJ150A(90°)



SJ180(90°)



SJ180Y(90°)



SJ180A



SJ230

技术参数 SPECIFICATIONS

型号 Type	工作气压 Air pressure Mpa	空转转速 Free speed R/min	额定功率 Rated power Kw	耗气量 Consumption L/S	噪声 Noise dB A	砂轮直径 Wheel size Mm	机重 Weight Kg	气管内径 Hose size Mm
SJ100	0.63	≤14000	0.60	17.00	85.00	100.00	1.80	13.00
SJ100Y	0.63	≤14000	0.60	17.00	85.00	100.00	1.90	13.00
SJ100A	0.63	≤14000	0.55	15.00	85.00	100.00	1.00	10.00
SJ100AY	0.63	≤14000	0.55	15.00	85.00	100.00	1.00	10.00
SJ125	0.63	≤12000	0.65	18.00	85.00	125.00	2.00	13.00
SJ125Y	0.63	≤12000	0.65	18.00	85.00	125.00	2.00	13.00
SJ150	0.63	≤10000	0.72	20.00	86.00	150.00	2.20	16.00
SJ150Y	0.63	≤10000	0.72	20.00	86.00	150.00	2.20	16.00
SJ150A	0.63	≤10000	0.74	21.00	85.00	150.00	2.30	16.00
SJ180	0.63	≤8000	0.80	27.00	90.00	180.00	2.60	16.00
SJ180Y	0.63	≤8000	0.80	27.00	90.00	180.00	2.60	16.00
SJ180A	0.63	≤8000	0.86	29.00	90.00	180.00	3.00	16.00
SJ230	0.63	≤6500	1.20	35.00	90.00	230.00	3.40	16.00



PNEUMATIC FACE GRINDERS

气动端面磨光机 (工业级)

用途

气动端面磨光机广泛用于船舶修造、柴油机、机械、车辆制造、锅炉、汽轮机、化工、建筑、设备安装等行业，用以进行金属表面除锈、材料表面磨光、抛光和磨除漆面、修磨焊缝、毛刺和清除金属氧化皮等工作。

气动端面磨光机磨削效率高，操作灵活，工作安全，磨削平稳，用途广泛，造型美观大方，还可用于金属铸件和零件的清理工件以及切割小型钢材。

USE

Pneumatic face grinders are widely used in the making of ships, diesels, Machines, automobiles, boilers, steam turbines, chemical industry, architecture and installing equipment. They are used to remove the rust on the metallic surface, polish the surface of materials, grinding and welding seam, burr and oxidizing skin of metal.

Pneumatic face grinders are efficient in grinding. They are flexible to operate, safe to work, smooth to grind, widely used and beautifully shaped. They can also be used in clearing the metal castings and parts, and cutting small sized steels, too.



SD100



SD125



SD150

技术参数 SPECIFICATIONS

型号 Type	工作气压 Air pressure Mpa	空转转速 Free speed R/min	额定功率 Rated power Kw	耗气量 Consumption L/S	噪声 Noise dB A	砂轮直径 Wheel size Mm	机重 Weight Kg	气管内径 Hose size Mm
SD100	0.63	≤13000	0.55	17.00	90.00	100.00	1.50	13.00
SD125	0.63	≤12000	0.65	18.00	90.00	125.00	1.70	13.00
SD150	0.63	≤10000	0.80	20.00	90.00	150.00	2.50	16.00

AIP MIXER

气动搅拌机

用途

气动搅拌机适用于各种油漆、纸浆、涂料和乳剂的调和搅拌，可提高劳动率，降低劳动强度，改善劳动条件，由于依靠压缩空气作动力源，所以无火灾隐患，特别适合搅拌具有挥发性和可燃性的油漆或涂料。

USE

Air mixer is used for mixing the paint, paper pulp and emulsion. It can improve the efficiency and the labor condition, reduce the labor intensity. Because of the compressed air driving force, it won't cause fire, especially, it is fitted into the volatile and flammable paint.



技术参数 SPECIFICATIONS

型号 Type	工作气压 Air pressure Mpa	空转转速 Free speed R/min	额定功率 Rated power Kw	搅轮直径 Wheel diameter Mm	空转耗气量 Idling air consumption L/S	噪声 Noise dB A	机重 Weight Kg	气管内径 Hose size Mm
JB100	0.63	≤2000	0.56	100	22.00	90.00	3.00	13.00
SJB180-100	0.63	≤7000	0.80	100	27.00	90.00	3.50	16.00

AIR SANDCK

气动倒角机 (工业级)

用途

气动倒角机广泛用于船舶制造、机械制造、桥梁建造、钢结构建造等大型金属工件的棱边、曲边倒角工作。

具有切削平稳效率高、操作方便、工作安全可靠的特点。

USE

Pneumatic chamfer machines are widely used in the building of ships, metal structures, bridges, machines and other industrial suitable chamfering of circuitous edge of large metal workplace.

Pneumatic chamfer machines are efficient in chamfering, they are handy to operate, safe to work, smooth to chamfer.



技术参数 SPECIFICATIONS

型号 Type	工作气压 Air pressure Mpa	额定功率 Rated power Kw	切削速度 Cutting speed M/min	倒角尺寸 Chamfer size mm	材料厚度 Material thickness mm	空转耗气量 Idling air consumption L/S	机重 Weight Kg	气管内径 Hose size Mm
DJ-3	0.63	0.65	2-3	100	≥8	18.00	3.00	10.00
SDJ-3	0.63	0.74	44230.00	100	≥8	21.00	3.80	10.00

PNEUMATIC GRINDING HEAD FOR GEAR CHAMFERING MACHINE

齿轮倒角机气动磨头 (工业级)

用途

该气动磨头是专门配装在YM系列齿轮磨棱倒角机上，对各类齿轮、内齿圈、链轮、蜗轮等齿形零件进行磨棱倒角加工的磨削装置。广泛用于汽车、拖拉机、摩托车、工程机械、烟草机械等机器制造行业的齿形零件批量生产加工。

USE

The pneumatic grinding head is specially equipped with YM series gear grinding clemer, for all kinds of gears, inner ring, sprocket, worm wheel and other toothed parts for grinding clemer processing of grinding device. Widely used in automobiles, tractors, motorcycles, construction machinery, tobacco machinery and other machinery manufacturing industry toothed parts mass production processing.



技术参数 SPECIFICATIONS

型号 Type	工作气压 Air pressure Mpa	空转转速 Free speed R/min	额定功率 Rated power Kw	空转耗气量 Idling air consumption L/S	噪声 Noise dB A	砂轮直径 Wheel size Mm	机重 Weight Kg	气管内径 Hose size Mm
S35A	0.63	≤16000	0.30	15.00	85.00	100.00	1.60	13.00
S35	0.63	≤15000	0.37	17.00	85.00	125.00	2.00	13.00
S60-470	0.63	≤15000	0.37	17.00	85.00	150.00	2.20	13.00

PNEUMATIC SHOVELS

气铲系列 (工业级)

用途

气铲是一种理想的机械化气动手工具，它不仅用作铲削工具，而且更换铆壳后可用作铆接工具，已被广泛用于焊接清渣、铸造清砂、汽车、拖拉机行业的板材翻边，以及机械零件铲削倒角等工作。

USE

Pneumatic shovels is on of the ideal machinery hand tools, suitable for not only shovel, but also rivet joint and is widely used nowadays in the cleaning of welded points, casting dregs and reverse surplus on parts, side-folding in automobile and tractor industries.



CZ20



CZ25

技术参数 SPECIFICATIONS

型号 Type	工作气压 Air pressure Mpa	冲击能 Impact energy N/m (min)	耗气量 Air consumption L/S	冲击次数 Number of impacts Bmp (min)	缸径 Bore Mm	铲尾规格 Shovel tail specifications Mm	机重 Weight Kg	气管内径 Hose size Mm
CZ25	0.63	3.00	5.00	4,200.00	25.00	13	1.50	8.00
CZ20	0.63	2.00	3.50	5,500.00	20.00	10	1.00	6.35

PNEUMATIC DRILLS

气钻系列 (工业级)

用途

气钻是机械化手工具之一，适用于航空、航天、汽车、摩托车、船舶制造、家用电器等行业。在金属构件上钻孔具有速度快、效率高、使用方便、安全可靠等特点。

USE

Pneumatic drills is one of the mechanized hand tools. It is used in aviation spacecraft automobiles motorbikes and house-using electrical equipment. It has the characteristics of high-speed high-efficient being easy to operate being safe and reliable in drilling holes in metal parts.



Z6-3



Z6Q32



Z8Q20

技术参数 SPECIFICATIONS

型号 Type	工作气压 Air pressure Mpa	空转转速 Free speed R/min	最大钻孔直径 Maximum drilling diameter Mm	额定功率 Rated power Kw	空转耗气量 Idling air consumption L/S	噪声 Noise dB A	机重 Weight Kg	气管内径 Hose size Mm
Z6-3	0.63	18000.00	6.00	0.21	10.00	85.00	0.75	6.35
Z6Q32	0.63	3200.00	6.00	0.25	12.00	84.00	0.75	6.35
Z8Q20	0.63	2000.00	8.00	0.25	14.00	84.00	0.79	8.00

PNEUMATIC IMPACT WRENCHES

冲击式气扳机

用途

该气扳机广泛应用于机械制造、发动机、汽车车辆、船舶、桥梁建筑、设备安装等行业的螺栓紧卸作业，具有扭矩大、重量轻、边心距小、工作效率高等特点，是紧卸螺栓螺母的高效工具。

USE

The pneumatic wrench is widely used in the making of machines, engines, automobiles, ships, bridge construction, architecture and installing equipment. They are used to noload bolts and nuts tight unloading operations. The utility model has the advantages of large torque, light weight, small edge to center distance and high work efficiency. It is an efficient tool for fastening bolts and nuts.



BQ6D



BQ8D



BQ10D



BQG8D



BQG10D



BQG16D

技术参数 SPECIFICATIONS

型号 Type	工作气压 Air pressure Mpa	空转转速 Free speed R/min	方头尺寸 Square head size Mm	拧螺钉直径 Screw Diameter Mm	拧紧扭矩 Tightening torque Nm/2s	边心距 Apothem Mm	空转耗气量 Idling air consumption L/S	噪声 Noise dB A	机重 Weight Kg	气管内径 Hose size Mm
BQ6D	0.63	≥3500	9.50	M5-M6	≥45	21.00	≤8	≤100	0.90	8.00
BQ8D	0.63	≥3200	9.50	M6-M8	≥90	23.00	≤9	≤100	1.10	10.00
BQ10D	0.63	≥2800	12.70	M10-M12	≥150	28.00	≤10	≤96	1.70	13.00
BQG8D	0.63	≥9000	9.50	M6-M8	≥90	28.00	≤12	≤102	1.20	10.00
BQG10D	0.63	≥12000	12.70	M10-M12	≥160	27.00	≤14	≤104	1.60	13.00
BQG16D	0.63	≥7500	12.70	M16-M18	≥650	35.00	≤17	≤104	2.60	16.00

PNEUMATIC SCREWDRIVERS

冲击式气螺刀

用途

该气动螺丝刀广泛应用于机械制造、发动机、汽车车辆、船舶、桥梁建筑、设备安装等行业的螺栓、螺钉拆卸作业，具有扭矩大、重量轻、边心距小、工作效率高等特点，是紧卸螺栓、螺钉的高效工具。

USE

The pneumatic screwdriver is widely used in bolts and screws tightening operations in machinery manufacturing, engines, automobile vehicles, ships, bridge construction, equipment installation and other industries. It has the characteristics of large torque, light weight, small edge-to-center distance, and high work efficiency. Efficient tool for unloading bolts and screws.



BG6L



BG8L



BQ6L



BQ8L

技术参数 SPECIFICATIONS

型号 Type	工作气压 Air pressure Mpa	空转转速 Free speed R/min	六方孔尺寸 Hexagonal hole size Mm	拧螺钉直径 Screw diameter Mm	拧紧扭矩 Wheel diameter Mm	边心距 Apothem Mm	空转耗气量 Idling air consumption L/s	噪声 Noise dB A	机重 Weight Kg	气管内径 Hose size Mm
BG6L	0.63	≥10000	6.35	M4-M5	≥10	21.00	≤4	≤90	0.8	8
BG8L	0.63	≥8500	6.35	M6-M8	≥40	25.00	≤10	≤100	1.1	10
BQ6L	0.63	≥3500	6.35	M5-M6	≥35	21.00	≤8	≤100	0.9	8
BQ8L	0.63	≥3200	6.35	M6-M8	≥70	23.00	≤9	≤100	1.1	10

DUST CLEANERS

吹尘器

用途

吹尘器是一种气动清洁工具，它可将压缩空气以一定的速度吹向需要的地方。适于清洁工作台、机床、零件表面的切屑或污物，对开放性不好的部位，如边角、缝隙等处尤其适合，它亦可用于铸造行业。

USE

Duster model is a tool used for clean. It can jet out compressed air to assigned place with stiputatve. It fits to clear scrap and dirt away from working table, machine tool and part's surface, especially suitable for narrow place such as corner, rim or chink, also it fits for foundry.



CC3



CC3-500



CC5-500

技术参数 SPECIFICATIONS

型号 Type	工作气压 Air pressure Mpa	耗气量 Air consumption m ³ /min	机重 Weight Kg	外廓尺寸 Outside dimensions Mm
CC-3	0.2-0.49	0.50	0.40	∅40*137
CC-3-500	0.2-0.49	0.50	0.50	∅40*500
CC-5-500	0.2-0.63	0.60	0.80	∅45*500

PNEUMATIC FACE GRINDERS

气动端面磨光机 (工业级)

气动砂轮机 MP-011

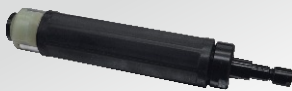

工作气压 Air pressure: 0.63Mpa
空转转速 Free speedr: $\leq 15000\text{r/min}$
机重 Weight: 1.10Kg

气动砂轮机 IP-2009



工作气压 Air pressure: 0.63Mpa
空转转速 Free speedr: $\leq 12000\text{r/min}$
机重 Weight: 1.80Kg

气动砂轮机 IP-2020



工作气压 Air pressure: 0.63Mpa
空转转速 Free speedr: $\leq 15000\text{r/min}$
机重 Weight: 2.00Kg

气动砂轮机 IP-2063



工作气压 Air pressure: 0.63Mpa
空转转速 Free speedr: $\leq 15000\text{r/min}$
机重 Weight: 2.00Kg

气动砂轮机 IP-2063L



工作气压 Air pressure: 0.63Mpa
空转转速 Free speedr: $\leq 15000\text{r/min}$
机重 Weight: 2.30Kg

气动砂轮机 IP-2014



工作气压 Air pressure: 0.63Mpa

空转转速 Free speedr: $\leq 5100\text{r/min}$

机重 Weight: 5.40Kg

气动砂轮机 S60A



工作气压 Air pressure: 0.63Mpa

空转转速 Free speedr: $\leq 15000\text{r/min}$

机重 Weight: 2.00Kg

气动砂轮机 S150



工作气压 Air pressure: 0.63Mpa

空转转速 Free speedr: $\leq 6500\text{r/min}$

机重 Weight: 3.60Kg

气动角向磨光机 IP-2106



工作气压 Air pressure: 0.63Mpa

空转转速 Free speedr: $\leq 8500\text{r/min}$

机重 Weight: 4.60Kg

气铲 IP-4126



工作气压 Air pressure: 0.63Mpa

机重 Weight: 6.00Kg

SPARE PARTS

零配件



HONOR CERTIFICATE

荣誉证书

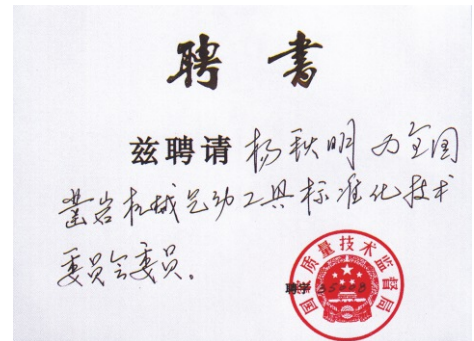

杰出的产品
放心的质量
满意的服务

镇江丹风气动工具有限公司
ZHENJIANG DANFENG PNEUMATIC TOOLS CO.,LTD

地址：江苏省镇江新区中小企业创业园（港南路693号）

Add:zhenjiang in jiangsu province small and medium-sized enterprise pioneer park

电话(Tel):0511-83360239

传真(Fax):0511-83360239 (0)13852945996

邮编(P.c.):212000

Http://www.dfqdgj.com

E-mail:yqm@dfqdgj.com



微信网站